

Base License





Simple, powerful and affordable test manager for LabVIEW

TVI is an easy-to-use test management software aimed to simplify and shorten functional tester development time and effort. It allows creating and editing tests and test sequences, managing software and hardware parameters, automatically save test data and generate reports.

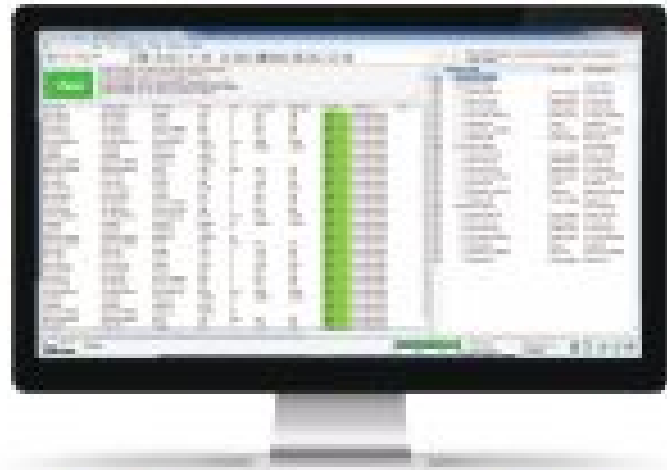

Ease of Use

Easy-to-use approach and intuitive interface simplify your access to all main functionality and save the precious development time and resources during and after.



Seamless integration with LabVIEW

Effortless access your LabVIEW applications and other underlying software and hardware devices.



Generate Reports

Easy access and the number test execution and the parameters. Create real-time reports, add the image tests, test screenshots, run screenshots, results.



Test scenarios
Select, copy and edit full or partial sections of tests. Reuse individual test scenarios. Instantly build and update your tests with reuse functionality to avoid errors.

Large resource library
Thousands of comprehensive test scripts, complete single points and API functions to help developers in various markets.

Multi-product and configuration support
Define and manage all of products, test software and hardware parameters for each product. Multitester configuration is supported.

Reports Viewer
Integrated report viewer displays test data, test and the API test records in the software Test Run as PDF. Customize the reports appearance and export the Test PDF as HTML.

Dynamic test tests
Build test cases dynamically during complete testcases. Includes the test code and the test management framework, user test is independent during development, debug and integration.

User management and permission levels
The production test or test TV offer 3 permission levels. User requires the ability to create, edit, delete and schedule operations over the tests and submit production test results.

Business / \$1000	Basic / \$1500	Full / \$2500	Pro / \$3500
<ul style="list-style-type: none"> Full license available Support and training included 	<ul style="list-style-type: none"> Full license available Support and training included 	<ul style="list-style-type: none"> Full license available Support and training included Advanced test scripts Advanced test scripts Advanced test scripts 	<ul style="list-style-type: none"> Full license available Support and training included Advanced test scripts Advanced test scripts Advanced test scripts

© 2015 TestView. All rights reserved. TestView is a registered trademark of TestView Inc. All other trademarks are the property of their respective owners.

Contact Us: TestView Ltd., 5 HMA Avenue St. Michael's Bay, Road 22000997. T: +903 77 242 7300. E: M: +903 54 527 6424. Sales@testview.com.tr

Our partners:

© 2015 TestView. All rights reserved. TestView is a registered trademark of TestView Inc. All other trademarks are the property of their respective owners.

Video Guides

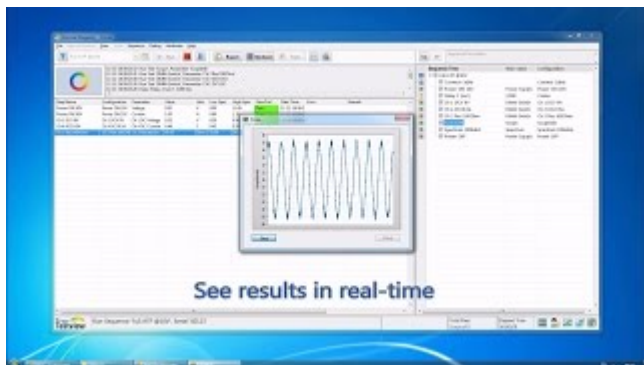

TVI Intro

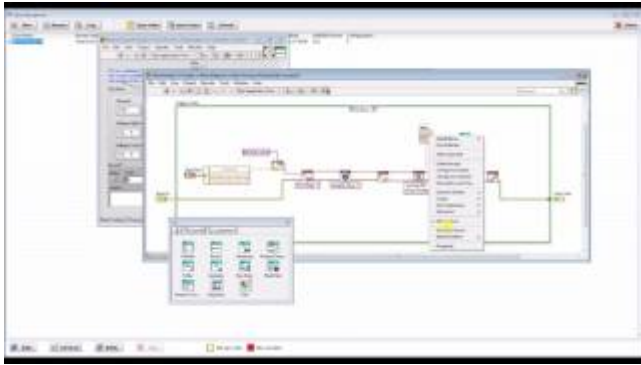

Creating New Test

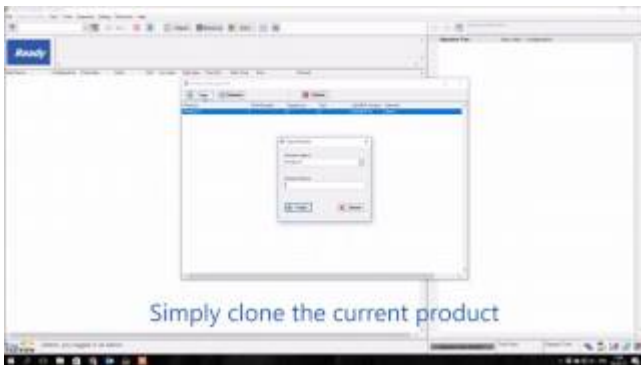

Creating New Product



Creating Test Sequence



Editing Test Parameters

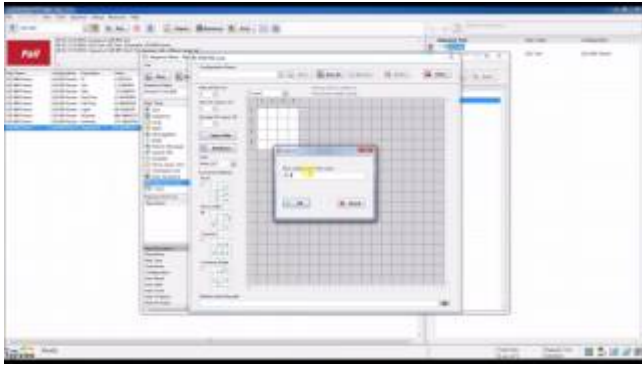

Multi Unit Under Test



Report Analysis